

# ZONING MAP

## TOWN OF LIMA, SHEBOYGAN COUNTY, WI

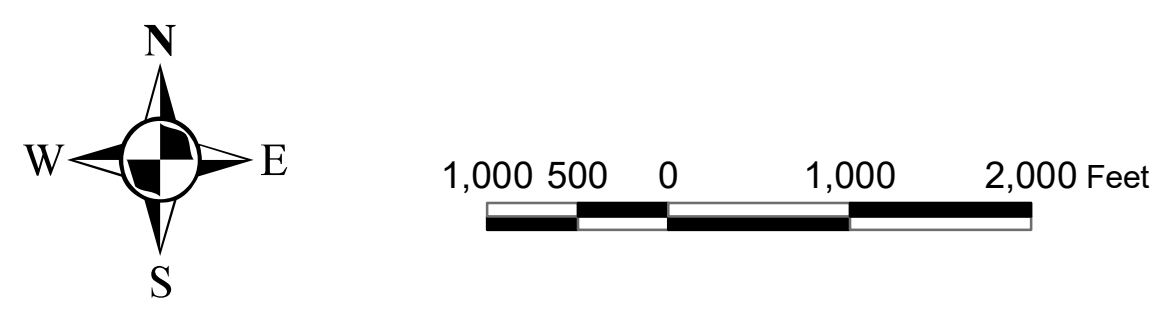
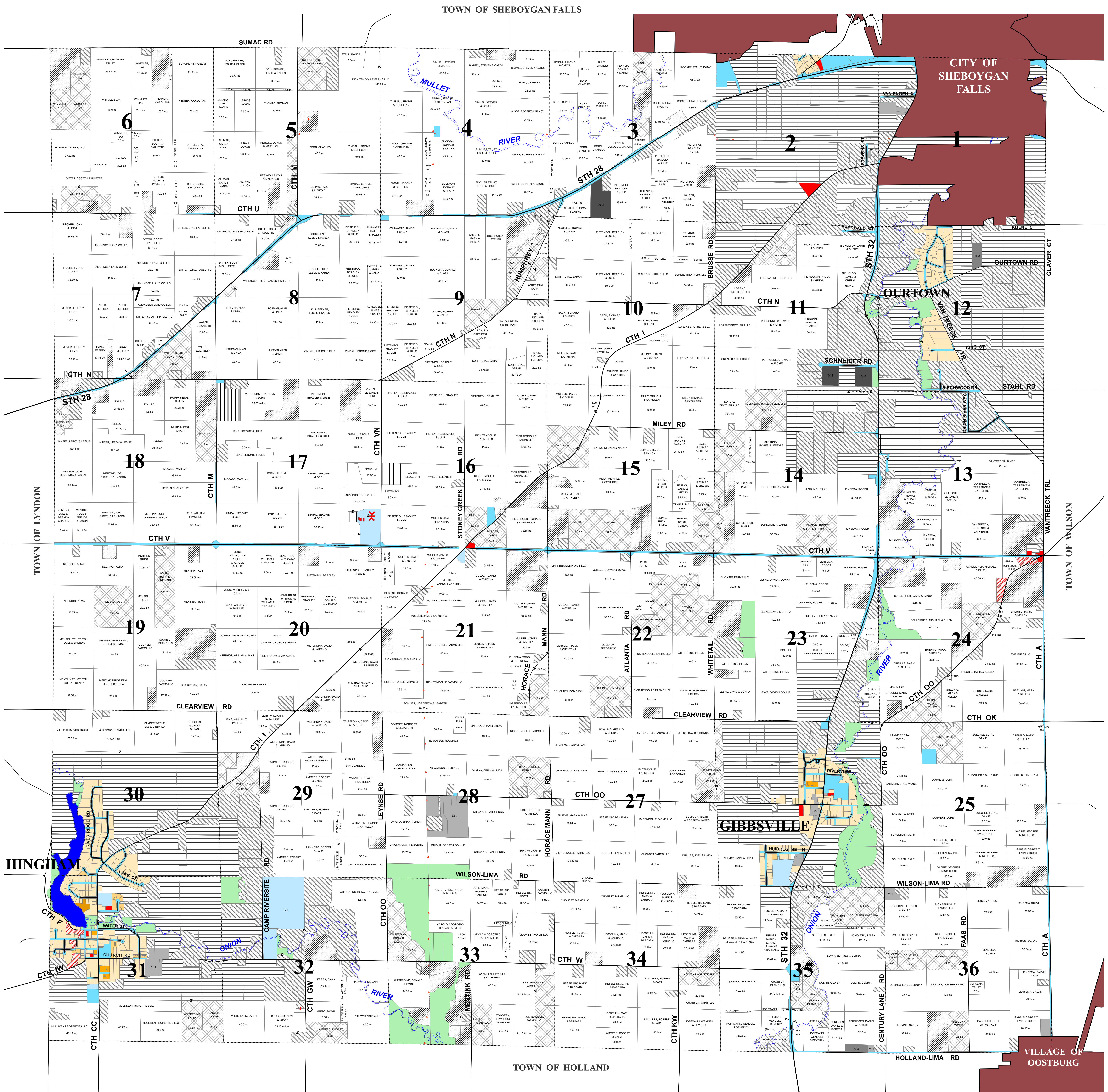

### LEGEND

#### Zoning Districts

|  |       |  |     |  |     |  |                       |   |
|--|-------|--|-----|--|-----|--|-----------------------|---|
|  | A-1*  |  | B-1 |  | R-1 |  | M-1                   | N or ↘<br>indicates a single tax parcel |
|  | A-2*  |  | B-2 |  | R-2 |  | M-2                   |   |
|  | A-3   |  | C-1 |  | R-3 |  | M-3                   |   |
|  | A-4*  |  | P-1 |  | R-4 |  | Village & City Limits |   |
|  | A-5   |  | P-2 |  |     |  |                       |   |
|  | A-PR* |  |     |  |     |  |                       |   |

Map prepared by:  
UW-Extension Sheboygan County for rezoning up through 12/31/20

Zoning boundaries were compiled from information provided by the Town of Lima. Sheboygan County does not have countywide general land use zoning and therefore has no jurisdiction relative to this map. Questions should be directed to the Town of Lima Clerk.

This map is not a survey of the actual boundaries of any property this map depicts.

\* Farmland Preservation

